



SPECIFICATION	
Electrical Requirement	220VAC, 60Hz
Power Consumption	60 VA max.
Frequency	1MHz
Intensity	1 ~ 20 (Level)
Output	3.3W max.
Display	7" Color TFT LCD Panel
Dimension	352mm x 395mm x 215mm [WxDxH]
Weight	2.6kg
Cart	320mm x 350mm x 745mm [WxDxH] / 9Kg



The First Class
ACNE Treatment RF System

SMOOTH LINER

The first class Acne treatment RF system

SMOOTH LINER

Smooth liner is minimal Invasive Acne treatment system by using RF technology.

Delivers RF energy into skin tissue → Destroy sebaceous gland selectively → treat Acne fundamentally
In addition, it enables to do wrinkle, scar, Eyebag, Striae treatment with several type of electrode.

In case of needs, you can inject supplements such as Filler, threat, HA and etc to enhance treatment effect.

> What is ACNE?

The acne is deep tumor, brash, dead pores which appear on the face, neck, chest, back and shoulder

- Hyperplasia of sebaceous gland
- Proliferation of P.acne & Inflammation
- Hyperkeratinization of pore orifice

Acne = Inflammation of sebaceous gland
Acne is not appeared without sebaceous gland

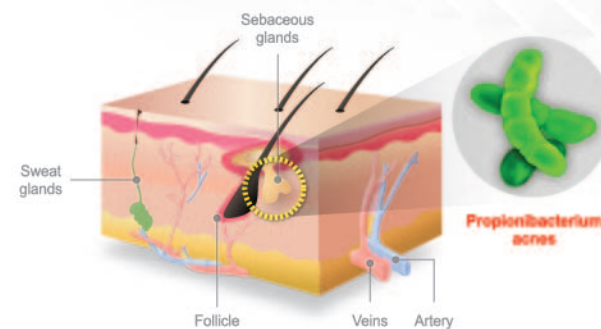

> Selective Sebaceous Gland Destruction

Delivers RF energy to selected sebaceous gland through Acne electrode

- Destroy sebaceous gland selectively → Fundamental Acne treatment Method
- Low recurrence rate of Acne disease after treatment
- Simple and easy treatment process
- Less pain and side effect by using special insulation coated micro electrode
- Expected maximum effect by choosing optimized size of electrode depending on proceed of Acne

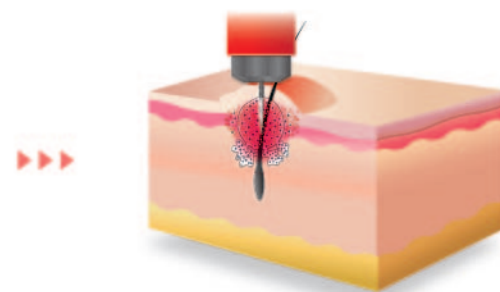
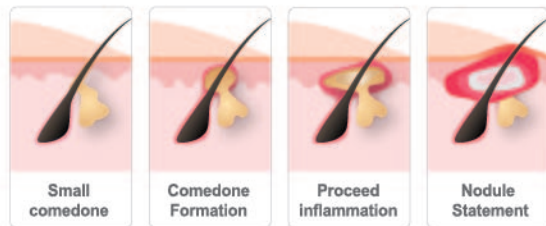

Electrode for ACNE

3 different depth of microinsulated needle

> 1.2mm

> 1.5mm

> 1.8mm

> Accessories

Handpiece & Needle tips

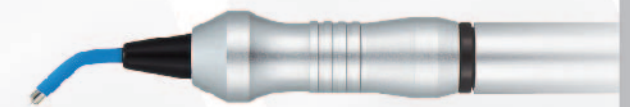

> Treatment Process

- STEP. 1 If needed ,apply Anesthesia cream
- STEP. 2 Remove sebum (10min)
- STEP. 3 Smooth liner treatment (5~20min)
- STEP. 4 Clean up by saline solution

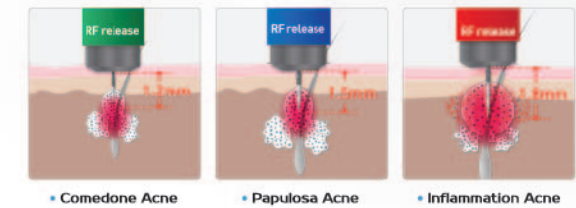

> Optional Electrode



Heart Type

- > Wrinkle
- > Scar
- > Injection



Blunt Type

- > Eyebag
- > Wrinkle
- > Injection



Straight Type

- > Pre & Post liposuction

> Clinical Data

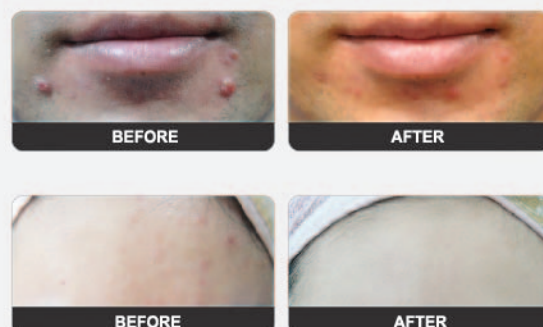

> Optional Electrode Configuration Table

Type		Size	Accessory (handpiece)
Injection Type	Heart Type	21G x 50mm / 21G x 100mm / 18G x 50mm	
	Blunt Type	30G x 25mm / 27G x 30mm / 26G x 40mm / 21G x 50mm	
Non Injection Type	Bending Type (for Acne)	1.2mm / 1.5mm / 1.8mm	
	Straight Type	21G x 150mm / 18G x 200mm	